

Dietary adaptations along the northern limit of
distribution: What does smooth snake
(*Coronella austriaca*) eat in Norway?

Smooth snake (*Coronella austriaca*)

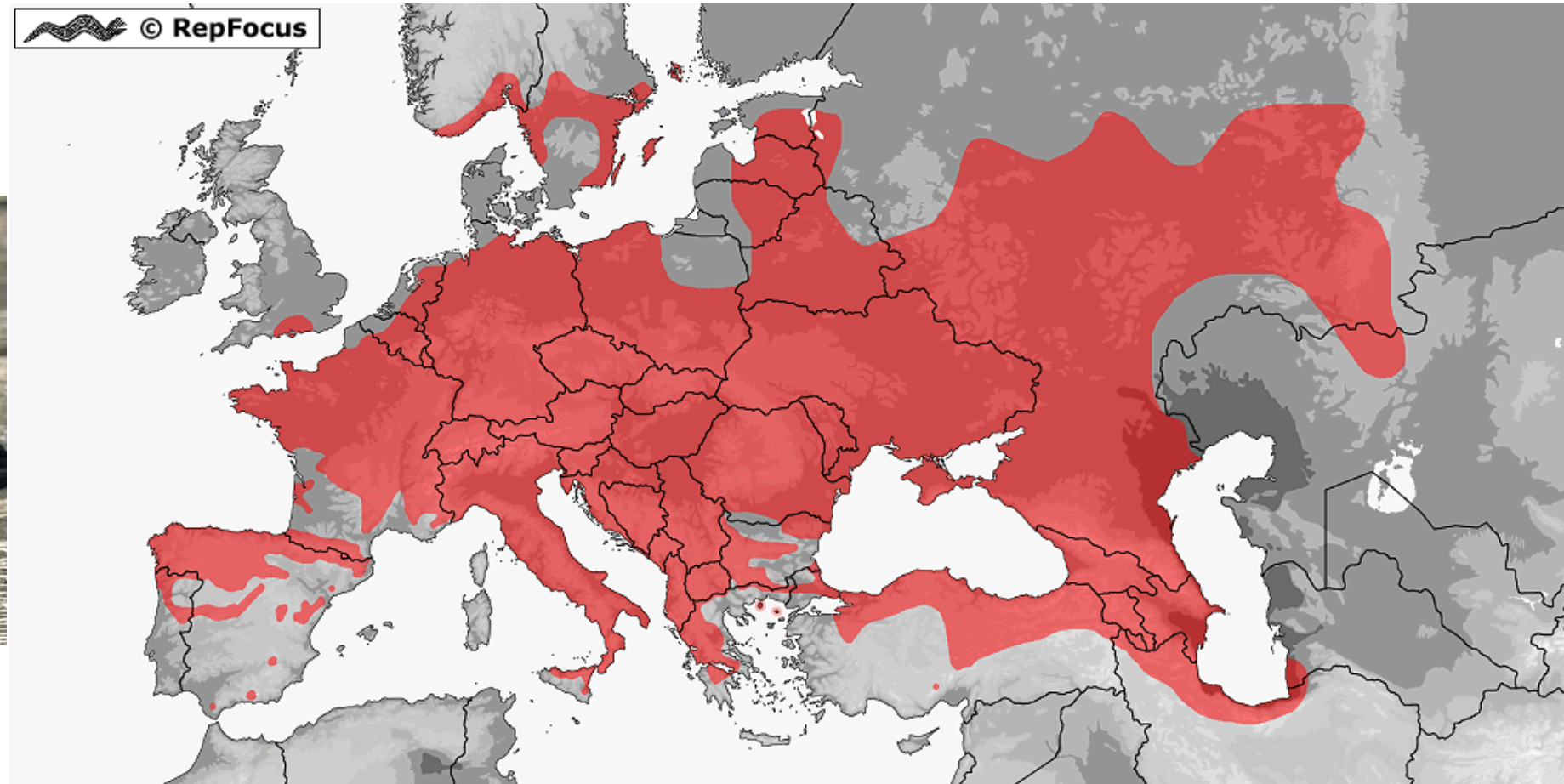

https://repfocus.dk/maps1/TAX/Serpentes/Colubridae/Coronella_austriaca_map.html





© Gilles Pottier | flickr.com



© Natural England | inaturalist.org



© CreativeNature_nl | istockphoto.com



© freenatureimages.eu



© José Ramón Pato Vicente
mediateca.educa.madrid.org



© freenatureimages.eu



© polandeze | flickr.com



© Vladimir V. Ivanov | shutterstock.com



© Toño García | sparrou.net



© Marcel Kudláček | balcanica.info



© Ocrdu | Wikipedia.org



© Marcelkudla | dreamstime.com



© Luigi Torino | inaturalist.org



© Office2005 | dreamstime.com



© Benny Trapp | Wikipedia.org



© Rune Midtgaard | repfocus.dk



© Antonio Martín | sparrou.net



© Daniel Jablonski | balcanica.info



© Inc | wikipedia.org



© Denis Čoso | balcanica.info



© Gilles Pottier | flickr.com



© Natural England | inaturalist.org



© CreativeNature_nl | istockphoto.com



© freenatureimages.eu



© José Ramón Pato Vicente
mediateca.educa.madrid.org



© freenatureimages.eu



© polandeze | flickr.com



© Vladimir V. Ivanov | shutterstock.com



© Toño García | sparrou.net



© Marcel Kudláček | balcanica.info



© Ocrdu | Wikipedia.org



© Marcelkudla | dreamstime.com



© Luigi Torino | inaturalist.org



© Office2005 | dreamstime.com



© Benny Trapp | Wikipedia.org



© Rune Midtgaard | repfocus.dk



© Antonio Martín | sparrou.net



© Daniel Jajtowski | balcanica.info



© Inc | wikipedia.org



© Denis Čoso | balcanica.info

Metabarcoding

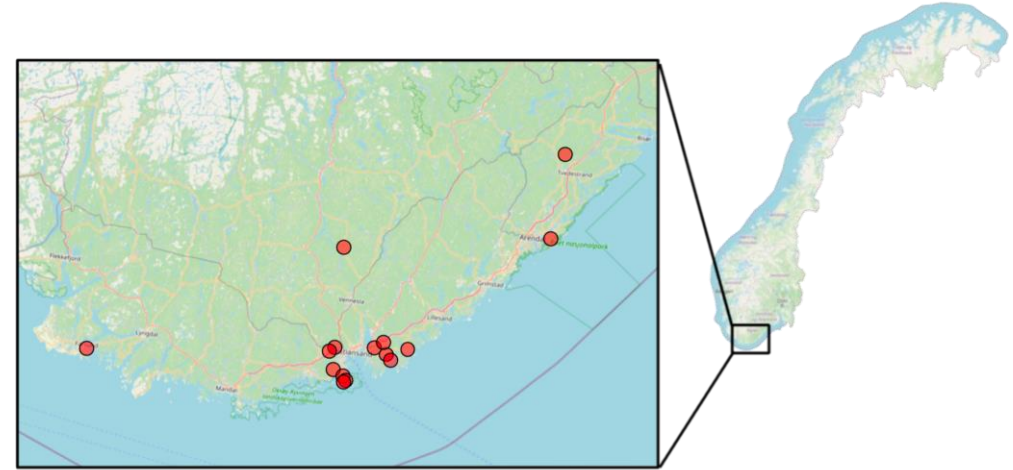

DNA extraction



Amplification of *COI* gene
with fwhF2+fwhR2n primers



Illumina NovaSeq



Demultiplexing, trimming
and filtering in Qiime2



Quality control with
dada2 pipeline



Assign taxonomy with
vsearch algorithm



Confirmed further with BLAST

Detected prey

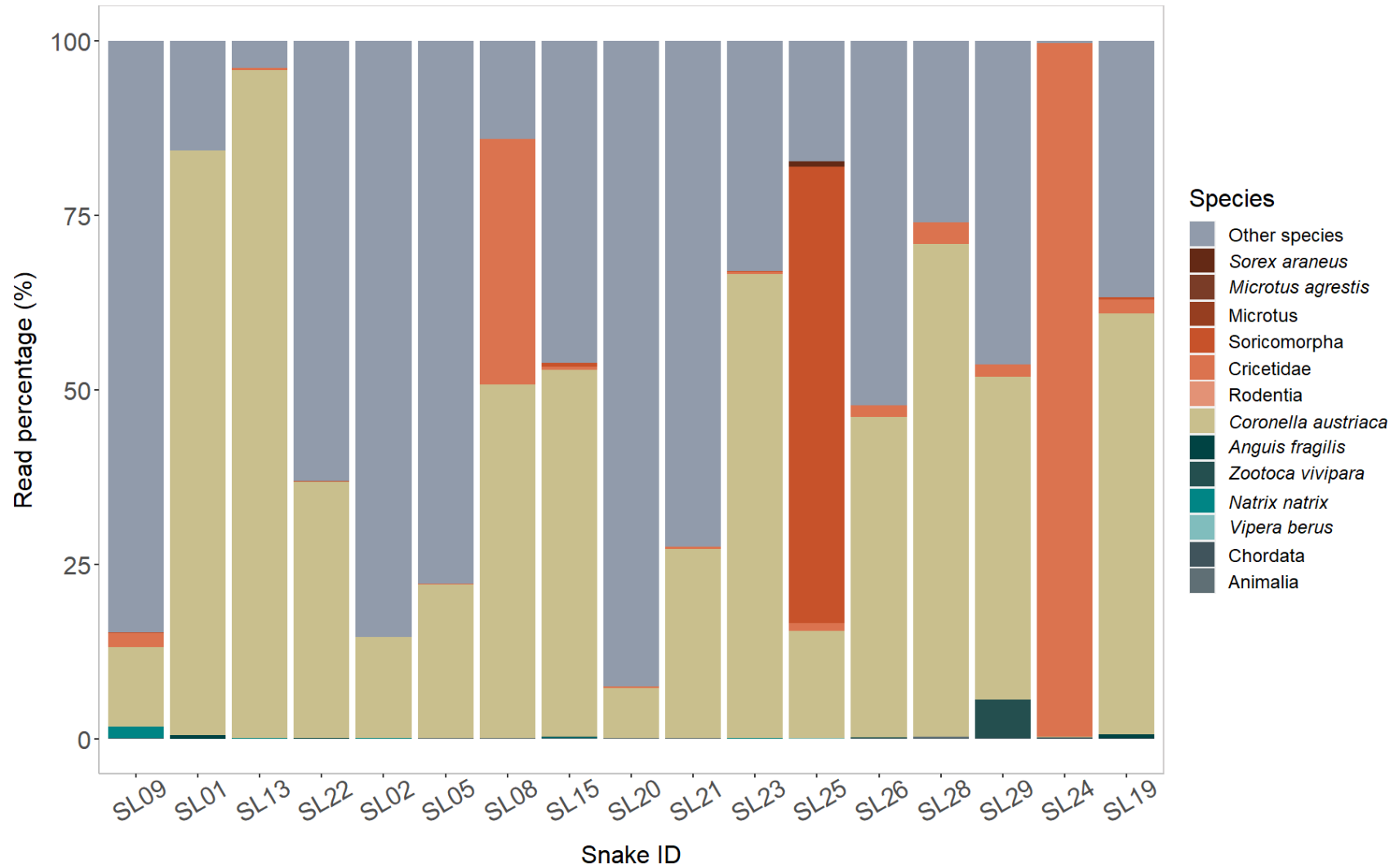

Detected prey – without host

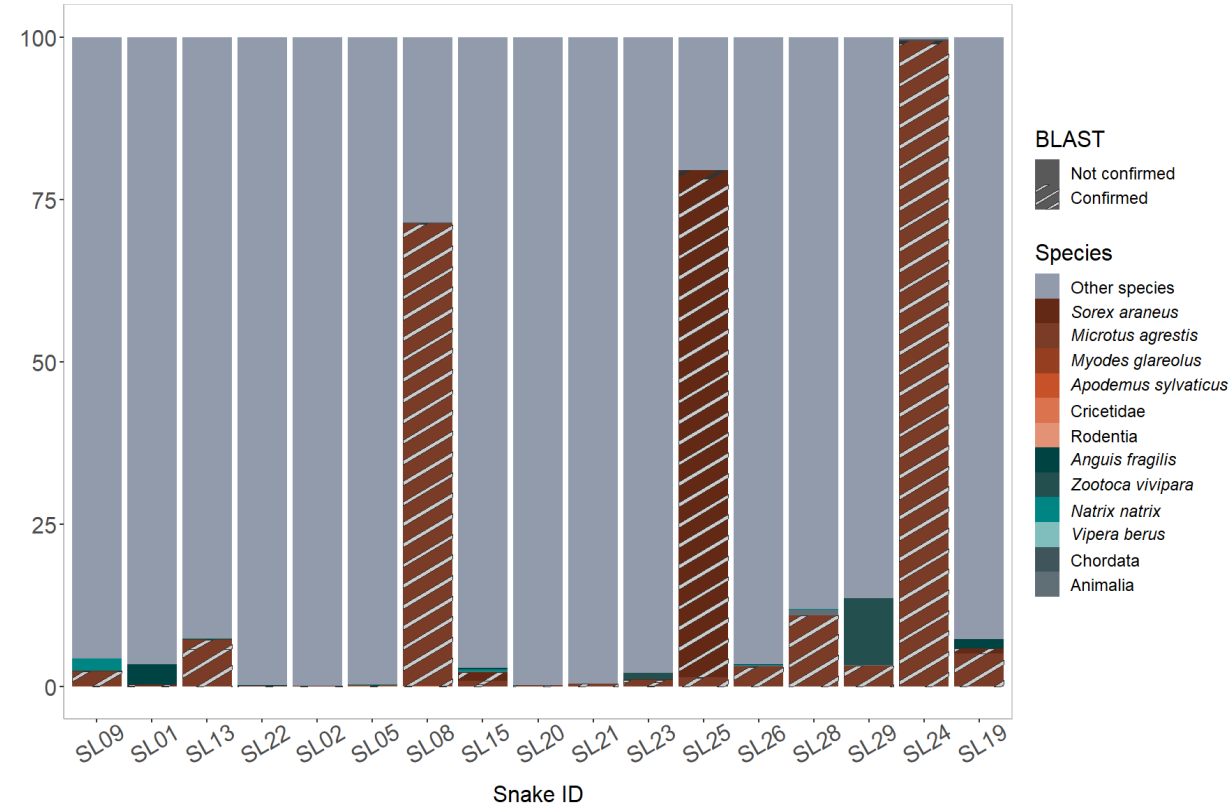
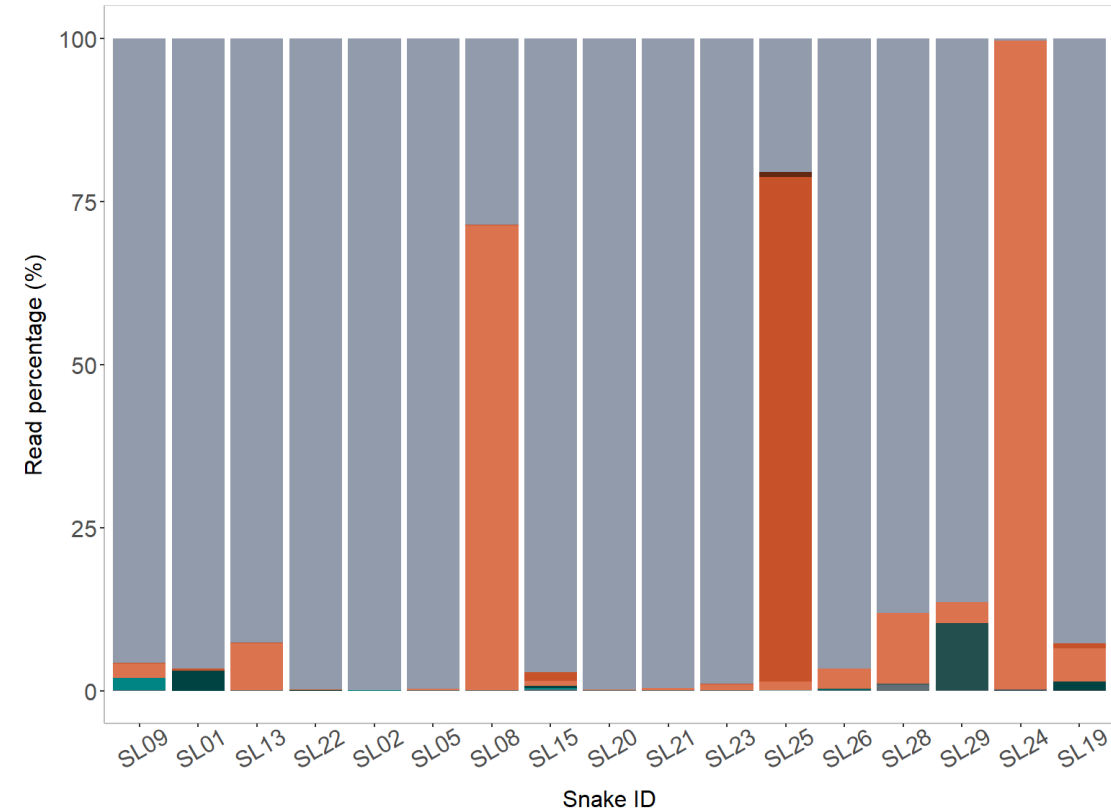

Conclusion



Metabarcoding for dietary studies



Limitations of the method

Differentiate between cannibalism and contamination

Unrelevant sequences from decaying matter



Extend to other countries



Apply to invasive species

Acknowledgements



Marielle C. Samslått



Pål Sørensen



Alison C. Cleary
British Antarctic Survey



Dr. Audun Slettan
University of Agder



Beate S. Johansen
Natural history museum and
botanical garden, UiA



Raul Ramirez
Natural history museum and
botanical garden, UiA



Contact:
+47 91357522
Veronica Q. T. Phan @ LinkedIn

